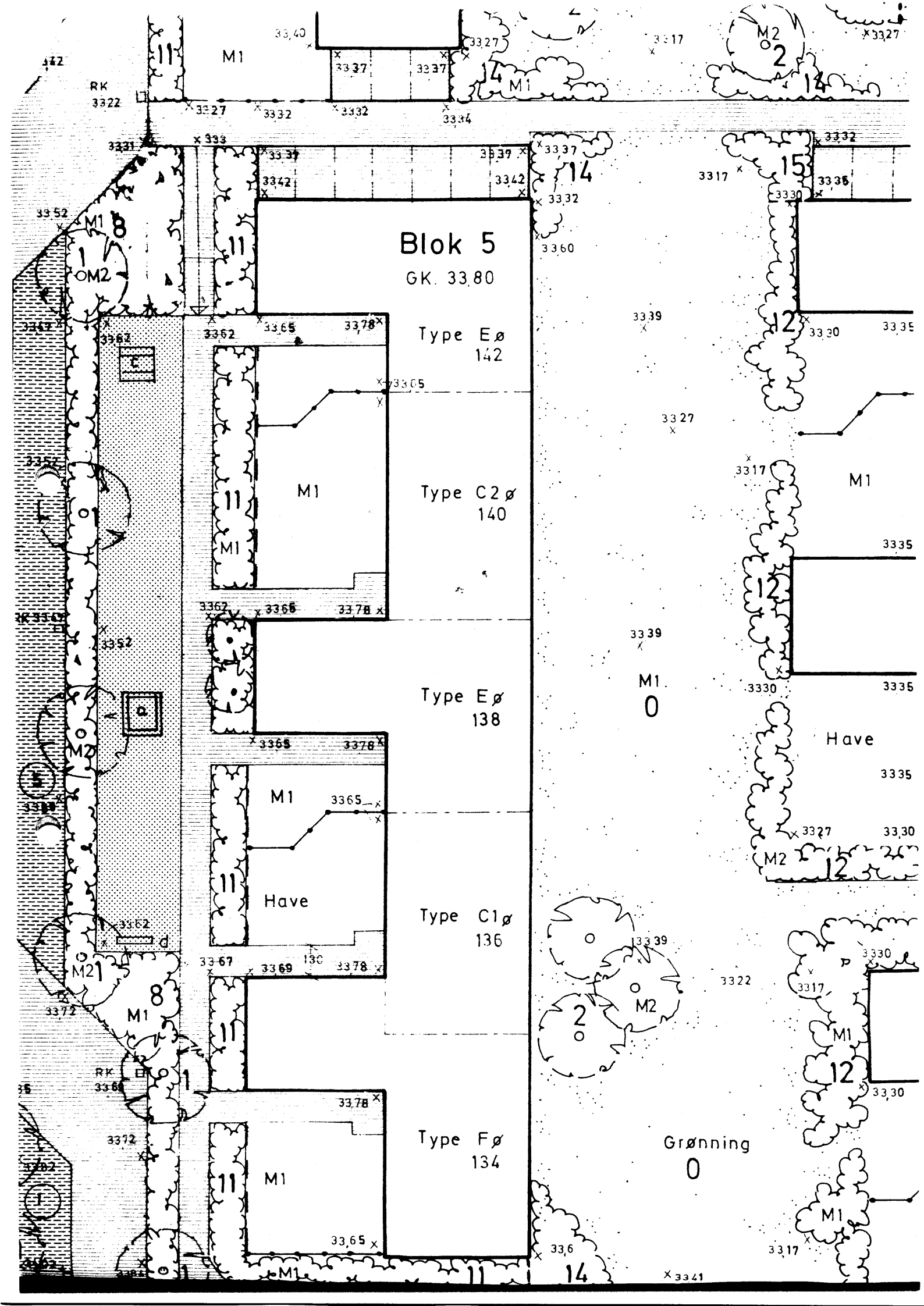
Blok 5
GK. 33,80
Type Eø
142
Type C2ø
140
Type Eø
138
Type C1ø
136
Type Fø
134
Have
Have
Grønning
0
M1
M2
RK
3322
3331
3333
3337
3342
3352
3362
3365
3378
3339
3327
3317
3335
3330
3322
3372
3367
3369
3360
3341
33,6
33,65
33,30
33,35
33,40
130